

For the Least of These...

For the Family...

For the Church...

For the City...

For the World...

For the Kingdom of God...



We Know ... It's A Big Place.

Asbury is a big church and sometimes it can be hard to navigate and meet new people. But don't worry. We've started a five-step Discipleship Pathway to make it easy to get connected at Asbury. The first two steps, the Welcome Brunch and Disciple Orientation, are specifically designed to help people (like you!) get started in the program and connected with others in the church. Ask about them at the Guest Services desk in the lobby after church.

Worship

Worship Services:

8 am	Traditional Service, Chapel
9:15 am	Traditional Service, Sanctuary
11 am	Modern Service, Sanctuary

Children, Nursery & Early Childhood

Ages 6 weeks to Pre-K, first floor: First floor, 7:45 am – noon

Elementary Ages: Kindergarten to 5th grade: Second floor, 9:15 or 11 am

Students

6th - 8th grades: Venue at 9:15 am

9th - 12th grades: Service and learning in main building



AsburyKids and Asbury Student Ministry have their own Facebook Page!

We encourage you to like their page! This way you can receive all of the latest updates happening in AsburyKids and Asbury Student Ministry. You will find out about all of the upcoming events, activities, Sunday morning curriculum and announcements.

Asbury Students

facebook.com/asburystudents

Asbury Kids

facebook.com/asburykidstulsa



Invite a friend!

to worship with you! It could be just this small personal invitation that changes someone's life to start following Jesus.



facebook.com/asburytulsa



twitter.com/asburytulsa



instagram.com/asburytulsa

Volunteer Recruitment Sunday, May 21

You could assist with services...



Help others find their place...



Make others feel welcome...



Everyone plays a role

in helping others follow Jesus, and we need you to share your gifts by serving on Sunday mornings! Whether it is singing in the choir, leading a kid's small group, holding babies or opening doors, your presence on a volunteer team will impact lives. There will be tables in the main foyer on Sunday, May 21 so you can find a Sunday morning volunteer position for you.

- AsburyKids
- Discipleship Pathway
- Hospitality
- Music
- Media
- Asbury Student Ministry
- Communion Servers

Find the serving opportunity that is perfect for you and share your gifts, make new friendships and get connected at Asbury!



On Mother's Day, no child should go hungry...

10th Annual Restore Hope Sunday

Your generous monetary contributions give Restore Hope wholesale buying power at the Community Food Bank. Your gifts also support Restore Hope's other programs to help families out of their current crisis and onto a path of economic vitality. Your timely contribution will also help alleviate the summer hunger crisis.

- One in four Oklahoma children is at risk of going to bed hungry
- 60 percent of all client households are "extremely low income" and well under the poverty line
- Last year, Restore Hope Ministries gave more than 221,943 lbs of food to more than 4,000 families
- Restore Hope kept 612 families from becoming homeless (at 100 percent success rate, they are one of the most successful in homelessness prevention in the nation)
- 504 Bibles were given away
- More than half of those assisted by Restore Hope are children under 18 years of age
- In 2016 – Asbury raised more than \$70,000



Announcements

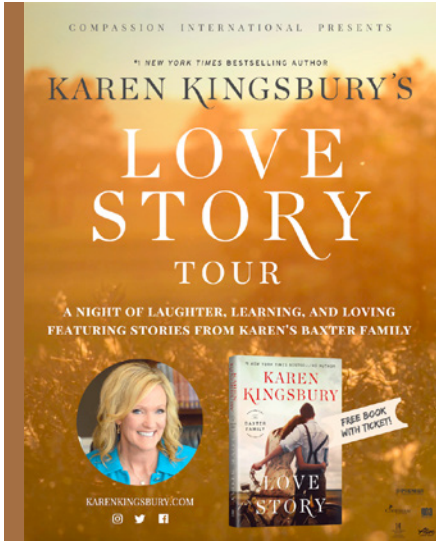

Karen Kingsbury's

LOVE STORY TOUR

Sunday, June 11, 6 pm, Sanctuary

Tickets available outside of CLC on May 7 and in main office (Monday-Thursday) for \$20, or at PremierProductions.com

(use discount code CHURCH)



Winter, Spring, Summer, and Fall -
Jesus is **UNCHANGING** through it all!
Run through the seasons with us at VBS!

- June 20-23, 9 am - 12:30 pm
- Register at myasburytulsa.org
- Cost is \$15
- For more information, visit asburytulsa.org or call 918.392.4582.



Sermon Journals Available at all Guest Services Desks

Learn more about the new sermon series, "For Good," by reading along in the journal. Available at the Guest Services desks and the main office for \$5.

Order of Worship | May 14, 2017

8 am

WELCOME		Dr. Guy Ames
ANNOUNCEMENT VIDEO		
PRELUDE		Rosanna Corrales
CONGREGATIONAL HYMN	<i>Love Divine, All Loves Excelling</i> Hymn #384	Angie Cockrell Dr. Pat Calhoun, Anna Calhoun
APOSTLE'S CREED		Dr. Guy Ames
GREETING~ NEW MEMBERS		
SPECIAL MUSIC	<i>10,000 Reasons (Bless The Lord)</i>	Angela Parris, Kendall Parris Emory Parris
CONGREGATIONAL HYMNS	<i>We Are God's People</i> <i>Turn Your Eyes Upon Jesus</i> Hymn #349 <i>He Is Lord</i> Hymn #177	Angie Cockrell Dr. Pat Calhoun, Anna Calhoun
PASTORAL PRAYER		Dr. Tom Harrison
PASTORAL MOMENT		
DOXOLOGY		
OFFERTORY		Barbara Graves
SCRIPTURE	Matthew 5:14-16 Pew Bible Pg. 1501	
MESSAGE	FOR GOOD For the City	Dr. Tom Harrison
SERVICE OF WORD AND TABLE		Dr. Guy Ames
POSTLUDE		

Daily scripture readings for the upcoming week:

May 15: Revelation 22:1-5

May 16: Genesis 12:1-3

May 17: Isaiah 42:1-7

May 18: Micah 4:1-5

May 19: John 15:18-25

May 20: Acts 10:34-48

Next Week: **FOR GOOD: For the World**

Order of Worship | May 14, 2017

9:15 am

PRELUDE

ANNOUNCEMENTS VIDEO

CALL TO WORSHIP

Sean Groombridge

WELCOME

Rev. Gloria Denton

NEW MEMBERS

ANTHEM

Non Nobis Domine

Sean Groombridge

CONGREGATIONAL HYMNS

Great Is Thy Faithfulness

Hymn #140

10,000 Reasons

PASTORAL PRAYER

Dr. Tom Harrison

PASTORAL MOMENT

DOXOLOGY

OFFERTORY

Fanfare and Fantasy on "Lobe Den Herren"

Johnny Fuller

SCRIPTURE

Matthew 5:14-16 Pew Bible Pg. 1501

MESSAGE

**FOR GOOD
For the City**

Dr. Tom Harrison

RESPONSE HYMN

O Church Arise

Sean Groombridge

BENEDICTION

Dr. Tom Harrison

POSTLUDE

Rosanna Corrales

Daily scripture readings for the upcoming week:

May 15: Revelation 22:1-5

May 16: Genesis 12:1-3

May 17: Isaiah 42:1-7

May 18: Micah 4:1-5

May 19: John 15:18-25

May 20: Acts 10:34-48

Next Week: **FOR GOOD: For the World**

